

All Traffic Management will comply with; **'Safety at Street Works and Road Works; A Code of Practice'**

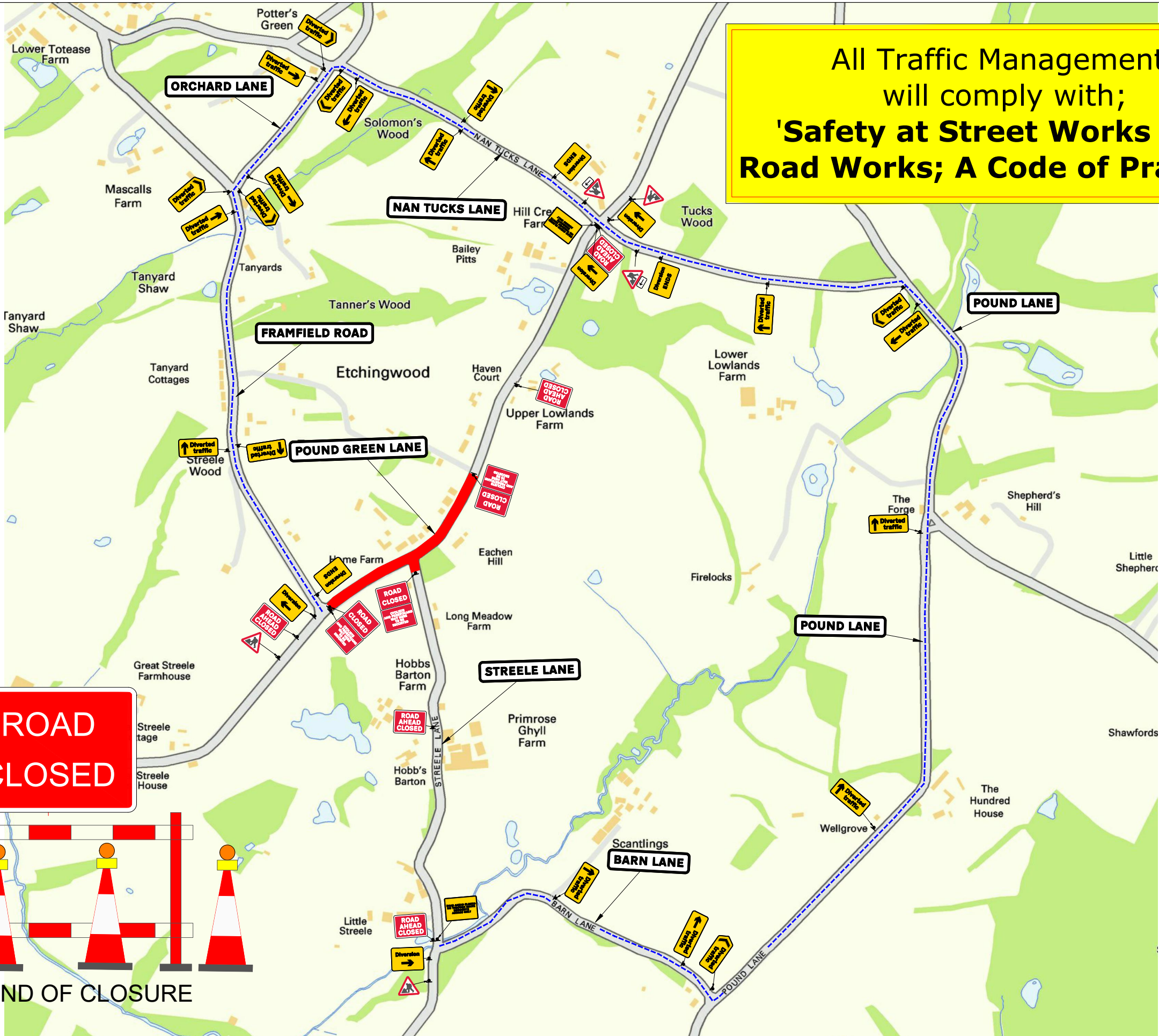

**ROAD CLOSED**

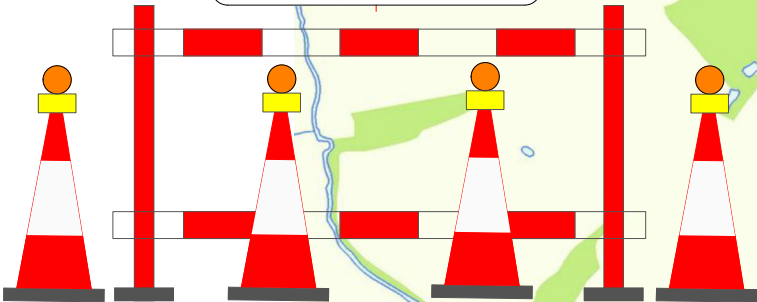

EACH END OF CLOSURE

**KEY**



**ROAD CLOSED**

01

Road Closed here on xx/xx/xx from xx Jan xx for xx days 09.00 am - 4.30 pm

01A



S1



S2



08:45-15:30

ROAD CLOSURE



DIVERSION ROUTE



ROAD CLOSURE LENGTH 00 miles 350 meters

ROAD CLOSURE WIDTH 4.5 meters

Contract No	104-S007790	Client: OPENREACH
Date	14/10/2023	Site Location / Drawing Title
Drawn by	DD/104	THE OLD DAIRY HOME FARM
Approved By	DD/104	ETCHINGWOODUCKFIELD
Purpose of works	civil works	TN22 4PS
DWG Version No	000	
Amended By	xxxxxxxx	
Amendment Date	xx/xx/xxxx	Scale
Sheet No	1 OF 1	NOT TO SCALE
		OS Licence No
		000000000000

**Note**  
 1. All equipment shall be approved and shall comply with the Department Of Transport specification MCE0111. This drawing does not show the normal road works signage that will be required as per Chapter 8.  
 2. All signs to be in accordance with TSGRD 2016 and to minimum class retroreflective.  
 3. Minimum height of lettering to be 60mm and sign boards to be 1000mm (750mm where appropriate).

The information in this drawing may not be copied or used by third parties without written consent from Sunbelt Rentals Ltd (Traffic Management).  
 This layout is for installation by NRSWA, Lantra 12A,12B,12C,12D qualified persons.  
 All works shall be in accordance with Safety at Street Works and Road Works, A Code of Practice 2013 & Chapter 8

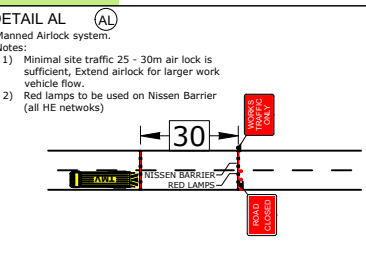
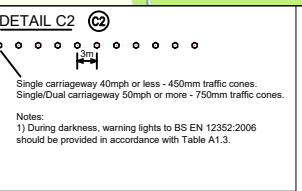
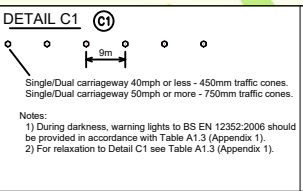
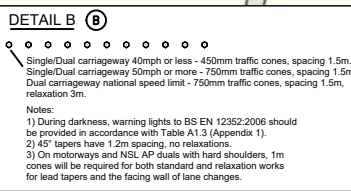

**THIS DOCUMENT IS UNCONTROLLED WHEN PRINTED**  
 The electronic version of this document is the approved and most current. Any printed version is uncontrolled and may not be current.

**SUNBELT RENTALS**  
 Sunbelt Rentals UK (Traffic Management)  
 Kemble Airfield Enterprise Park, Cirencester Road,  
 Kemble GL7 6BQ  
 Telephone: 0370 050 0792